North Carolina Youth Orchestra

PHILHARMONIC

AUDITION REQUIREMENTS - VIOLA

1. D, Eb, and F major scales (all w/ arpeggios), 2 octaves.
2. Prepare solo of your choice. No more than 2 minutes in length. May be an excerpt.
3. Prepare both attached excerpts.
4. Sightreading will be provided at your audition.

Excerpt 1 **Vivaldi/Parrish**: Inverno (m.75- m.87)
Quarter note = 120, Time Signature: 4/4

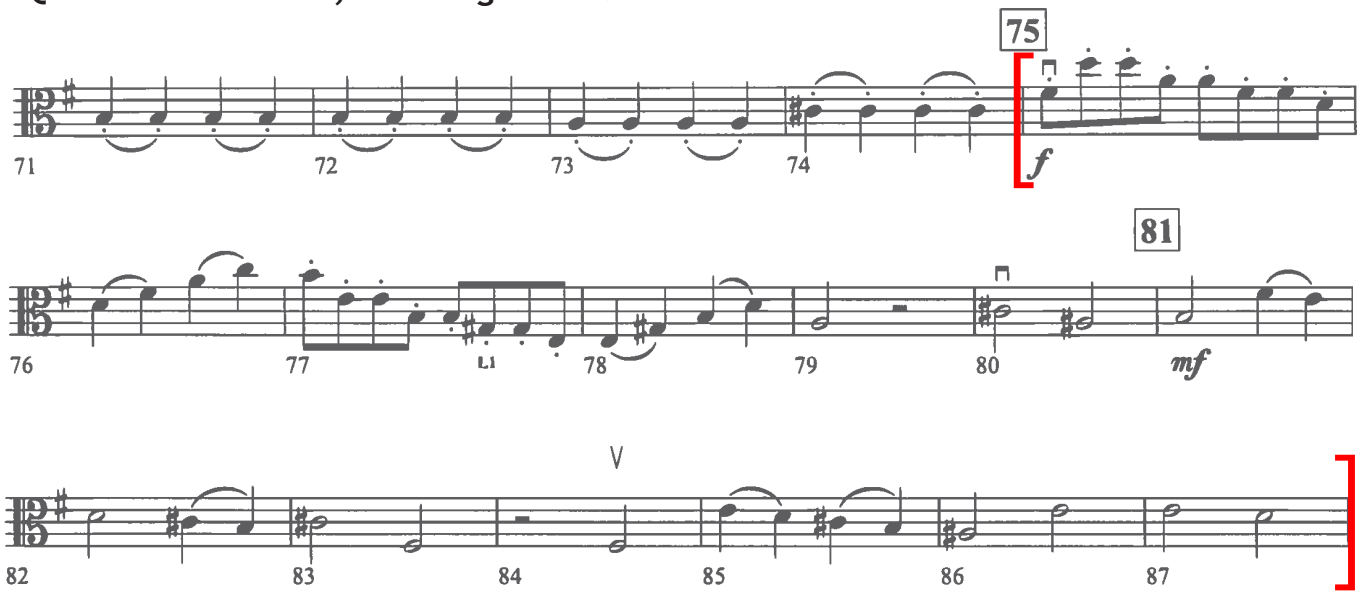
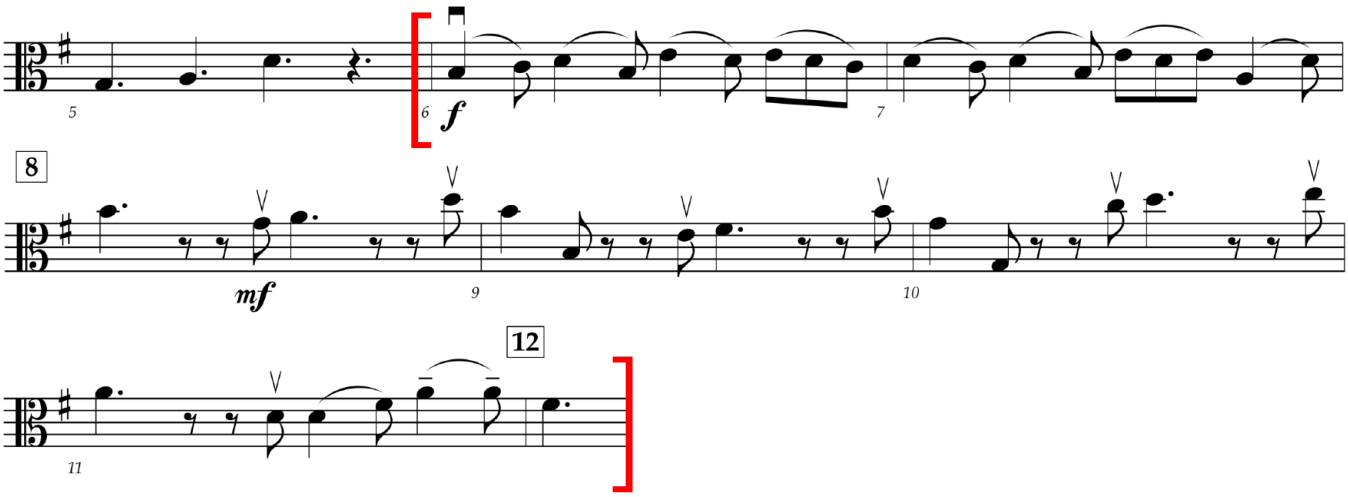
Excerpt 2 **Corelli/Bangle**: Pastorale from *Concerto Grosso Op. 6, No. 8* (m.6 - m.12)
Dotted Quarter note = 82, Time Signature: 12/8